



PATIENT PRESENTING CLINICAL SIGNS

PATIENT Boo Walker History: Chronic intermittent vomiting past few weeks that started with a dietary change.

SPECIES Physical Examination: Body score 4.5/5.

Feline Urinalysis: N/A.

CBC: Normal.

BREED Serum Biochemistry: Mildly elevated ALT activity and amylase.

DSH Radiographic Findings: N/A.

SEX

FS

AGE

7 years

ULTRASONOGRAPHIC EXAMINATION OF THE ABDOMEN

Urinary System

Full urinary bladder with a normal thickness and appearance the wall. Normal anechoic urine with no sediment or uroliths evident.

WEIGHT Normal trigone area, proximal urethra, and iliac blood vessels.

7½ kg Normal iliac lymph nodes. Ureters not visualized.

INTERPRETED BY

Remo Lobetti, BVSc,
MMedVet (Med), PhD, Dipl.
ECVIM

Normal renal size (left 3.9 cm, right 4.2 cm), echogenic appearance, cortico-medullary differentiation, pelvis, and capsule.

Reproductive System

N/A.

IMAGING PERFORMED BY

Dr Belan

Adrenal Glands

Normal shape, echogenic appearance, position, and size. Left 0.32 cm.

HOSPITAL NAME

Ramsay Animal Clinic

Spleen

Normal size (0.7 cm) and echogenic appearance. Smooth homogenous parenchyma, regular capsule, and normal vasculature. No evidence of inflammatory, neoplastic, infarction, or infiltrative changes noted.

REFERRING VET

Dr Gupta

Liver

INVOICE

302996

Normal size, echogenic appearance, portal markings. No nodules or masses evident. Small gall bladder containing normal anechoic bile. Normal appearance and thickness of the gall bladder wall. Normal bile duct (0.3 cm).

DATE

5/27/22

Gastrointestinal

Normal appearance of the stomach, duodenum, small intestine, ileo-cecal junction, and colon with no loss of layering, normal wall thickness (stomach 0.24 cm, duodenum 0.24 cm, jejunum 0.19 cm) and peristaltic activity, and no distension of the lumen.

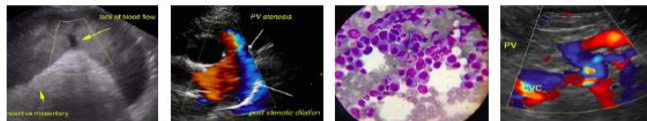

PATIENT *Pancreas*

Boo Walker Normal size (left 1 cm, right 0.6 cm) and echogenic appearance. Regular capsule. Normal echogenic appearance of the mesentery and fat surrounding the pancreas.

SPECIES *Free Abdomen*

Feline No mesenteric lymphadenomegaly.
No ascites.

BREED **ULTRASONOGRAPHIC FINDINGS**

DSH Primary Findings:

- None.

SEX Secondary Findings:

- None.

AGE 7 years

WEIGHT **INTERPRETATION OF THE FINDINGS & FURTHER RECOMMENDATIONS**

7½ kg Normal ultrasound examination of the abdomen.

INTERPRETED BY With the presenting clinical signs, etiologies to considered would be *Helicobacter* gastritis, inflammatory bowel disease, dietary hypersensitivity, and parasitic enteritis.

Remo Lobetti, BVSc,
MMedVet (Med), PhD, Dipl.
ECVIM

Further assessment that could be considered would be fecal analysis, serum cobalamin assay, and endoscopy of the upper GI tract with biopsies.

IMAGING PERFORMED BY

Dr Belan

HOSPITAL NAME

Ramsay Animal Clinic

REFERRING VET

Dr Gupta

The information and recommendations provided are based on the images presented by the referring veterinarian. No evaluation can be communicated regarding pathology that was not visible in the image/video clips provided.

INVOICE

302996

Remo Lobetti, BVSc, MMedVet (Med), PhD, Dipl. ECVIM (Internal Medicine)
rlobetti@mweb.co.za

DATE

5/27/22